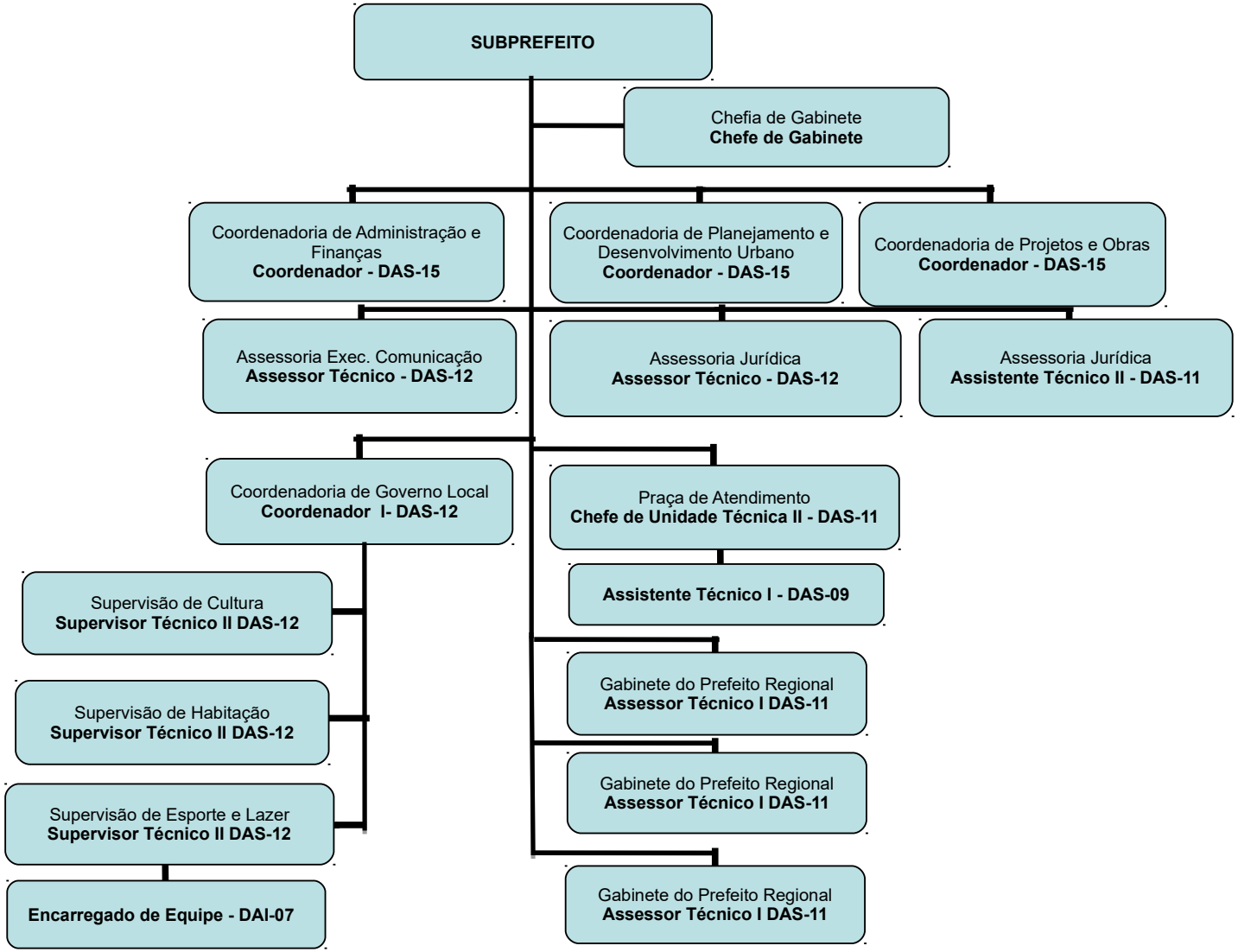SUBPREFEITURA CAPELA DO SOCORRO